

FILED FOR RECORD  
MARTIN COUNTY, FLA.  
FEBRUARY 13 1973  
LOUISE V. ISAACS  
CLERK OF THE CIRCUIT COURT

I, LOUISE V. ISAACS, CLERK OF THE CIRCUIT COURT OF MARTIN COUNTY FLORIDA, HEREBY CERTIFY THAT THIS PLAT WAS FILED FOR RECORD IN PLAT BOOK 5, PAGE 80, MARTIN COUNTY, FLORIDA, PUBLIC RECORDS THIS 18<sup>th</sup> DAY OF MAY 1973.

LOUISE V. ISAACS  
CLERK OF THE CIRCUIT COURT  
MARTIN COUNTY FLORIDA  
BY [Signature]  
DEPUTY CLERK

File No  
193121

### JOHNSON NO 1 MINOR PLAT

BEING A DIVISION OF THE NORTH 1/2 OF TRACT 1, BLOCK 41, ST LUCIE INLET FARMS, SUBDIVISION, AS IN PLAT BOOK 1, PAGE 98, PUBLIC RECORDS OF PALM BEACH COUNTY, NOW MARTIN COUNTY, FLORIDA, LESS THE WEST 10 FEET THEREOF.

APRIL 18 1973

SCALE 1"=50'



HARBOR ESTATES S/D  
PLAT BK 3, PG. 65, MARTIN CO.

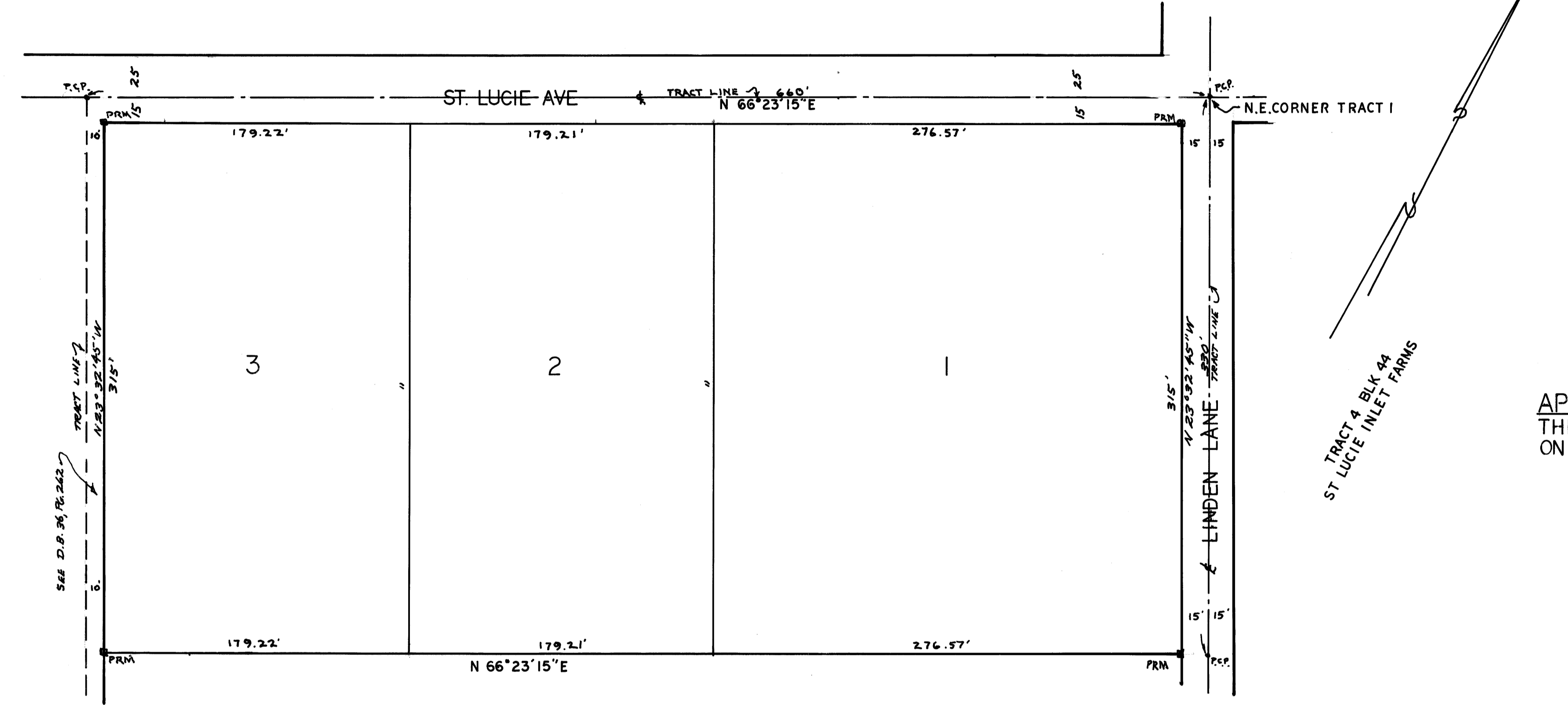

ST TRACT 2 BLK 41  
ST LUCIE INLET FARMS

ST TRACT 4 BLK 44  
ST LUCIE INLET FARMS

#### APPROVAL

THIS PLAT IS HEREBY APPROVED BY THE UNDERSIGNED ON THE DATE OR DATES INDICATED.

5/18/73 [Signature]  
DATE COUNTY ENGINEER  
May 18, 1973 [Signature]  
DATE COUNTY ATTORNEY  
May 18, 1973 [Signature]  
DATE COUNTY PLANNING DIRECTOR

SOUTH 1/2 TR.1  
ST LUCIE INLET FARMS

NOTES  
ALL ROADS OPEN PRIOR TO NOV 19 1972.  
BEARINGS REFER TO TRUE NORTH.  
ROADS SHOWN ARE EXISTING PLATTED R/W'S

#### CERTIFICATE OF OWNERSHIP

I, EVA L. JOHNSON, A WIDOW, DO HEREBY CERTIFY THAT I AM THE OWNER OF THE PROPERTY DESCRIBED HEREON.  
DATED THIS 7<sup>th</sup> DAY OF MAY 1973.

[Signature]  
EVA L. JOHNSON, WIDOW

#### SURVEYORS CERTIFICATE

I, RANDELL E. FISHER, DO HEREBY CERTIFY THAT THIS PLAT OF JOHNSON NO. 1 IS A TRUE AND CORRECT REPRESENTATION OF THE LANDS SURVEYED, THAT THE SURVEY WAS MADE UNDER MY SUPERVISION, AND THAT THE SURVEY DATA COMPLIES WITH ALL THE REQUIREMENTS OF CHAPTER 177, FLORIDA STATUTES.

[Signature]  
RANDELL E. FISHER  
FLORIDA SURVEYOR REG. NO. 1946

#### TITLE CERTIFICATE

FLORIDA ABSTRACT & TITLE INSURANCE COMPANY OF STUART DOES HEREBY CERTIFY THAT THE APPARENT RECORD TITLE IS IN PERSON WHICH EXECUTED THE CERTIFICATE OF OWNERSHIP HEREON. MORTGAGES ENCUMBERING THE LAND DESCRIBED HEREON ARE: MORTGAGE FILED JUNE 6, 1960, IN O.R. BK. 48, PG. 29. MORTGAGE FILED AUG. 22, 1969, IN O.R. BK. 267 PG. 328.

FLORIDA ABSTRACT & TITLE INSURANCE COMPANY OF STUART.  
BY: [Signature]  
AUTHORIZED SIGNATURE  
DATE: APRIL 18, 1973 8:00 A.M.